



Mayor Dawn Zimmer
City of Hoboken, New Jersey, USA



Hoboken, NJ

- Land Area: 1.28 sq mi
- Population (2010): 50,005
- Pop Density: 39,220/sq mi













SLOSH Model for Hoboken

(Sea, Lake, and Overland Surges from Hurricanes)

Hoboken, NJ Flood Map

Normal Hudson River Water Level

14th Street Viaduct to "The Heights"

- Category 1**
Lowest Elevation
- Category 2**
Medium Elevation
- Category 3**
Highest Elevation

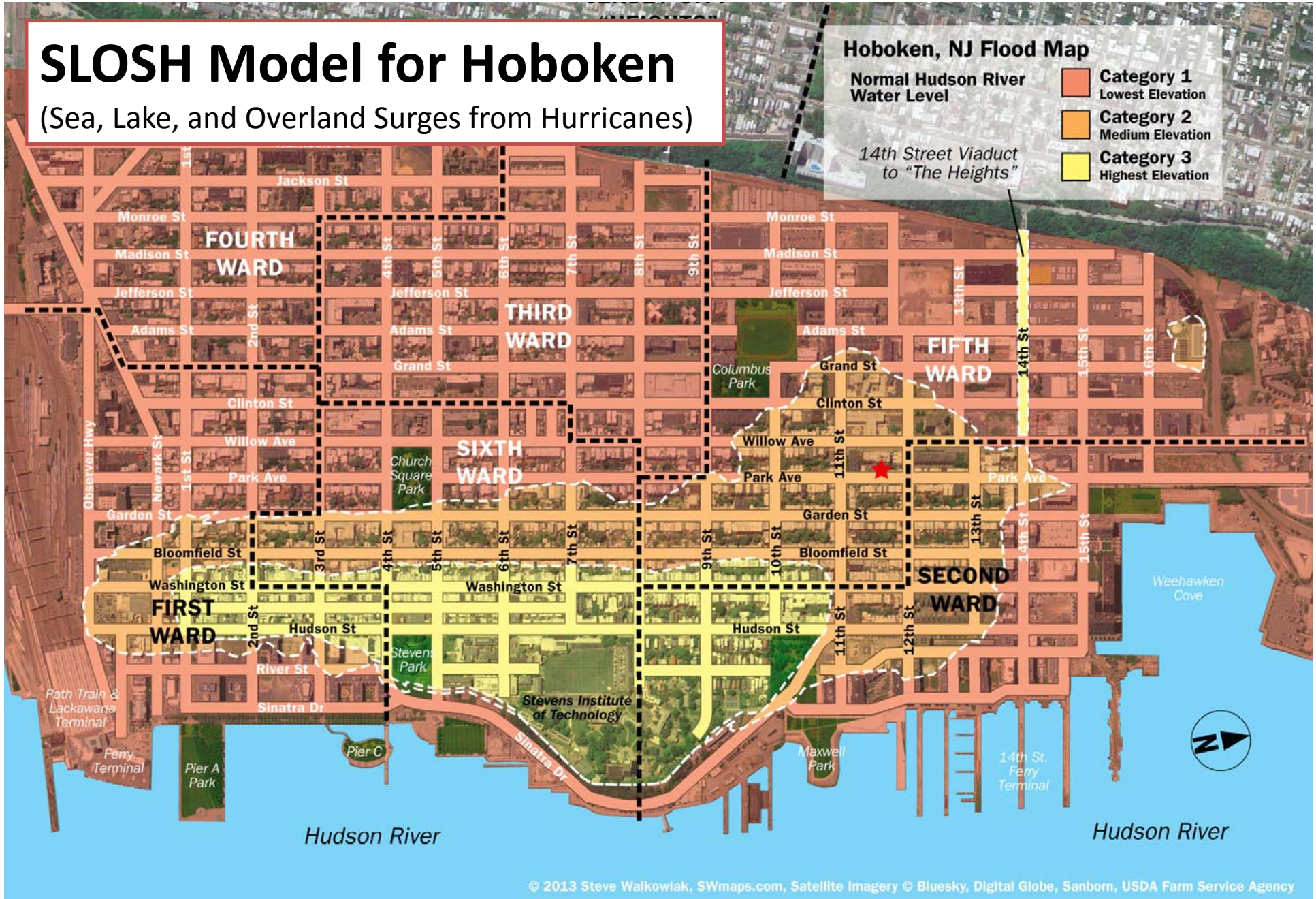

© 2013 Steve Walkowiak, SWmaps.com, Satellite Imagery © Bluesky, Digital Globe, Sanborn, USDA Farm Service Agency



Storm surge entered through low elevation areas at north and south, and "filled the city like a bathtub."

Hoboken, NJ Flood Map National Flood Hazard (Sandy Area)

- FEMA Effective Flood Zones Sandy
- FEMA 0.2% ANNUAL CHANCE FLOOD HAZARD
- No Flooding
Less Than 0.2% Annual Flood Risk



© 2013 Steve Walkowiak, SWmaps.com, source: FEMA
Satellite Imagery © Bluesky, Digital Globe, Sanborn, USDA Farm Service Agency



Widespread flooding damage

- \$100 million private property (1700 homes & 100's of businesses)
- \$10 million municipal property



Hoboken Terminal flooded

NJ TRANSIT: \$450 million in damage

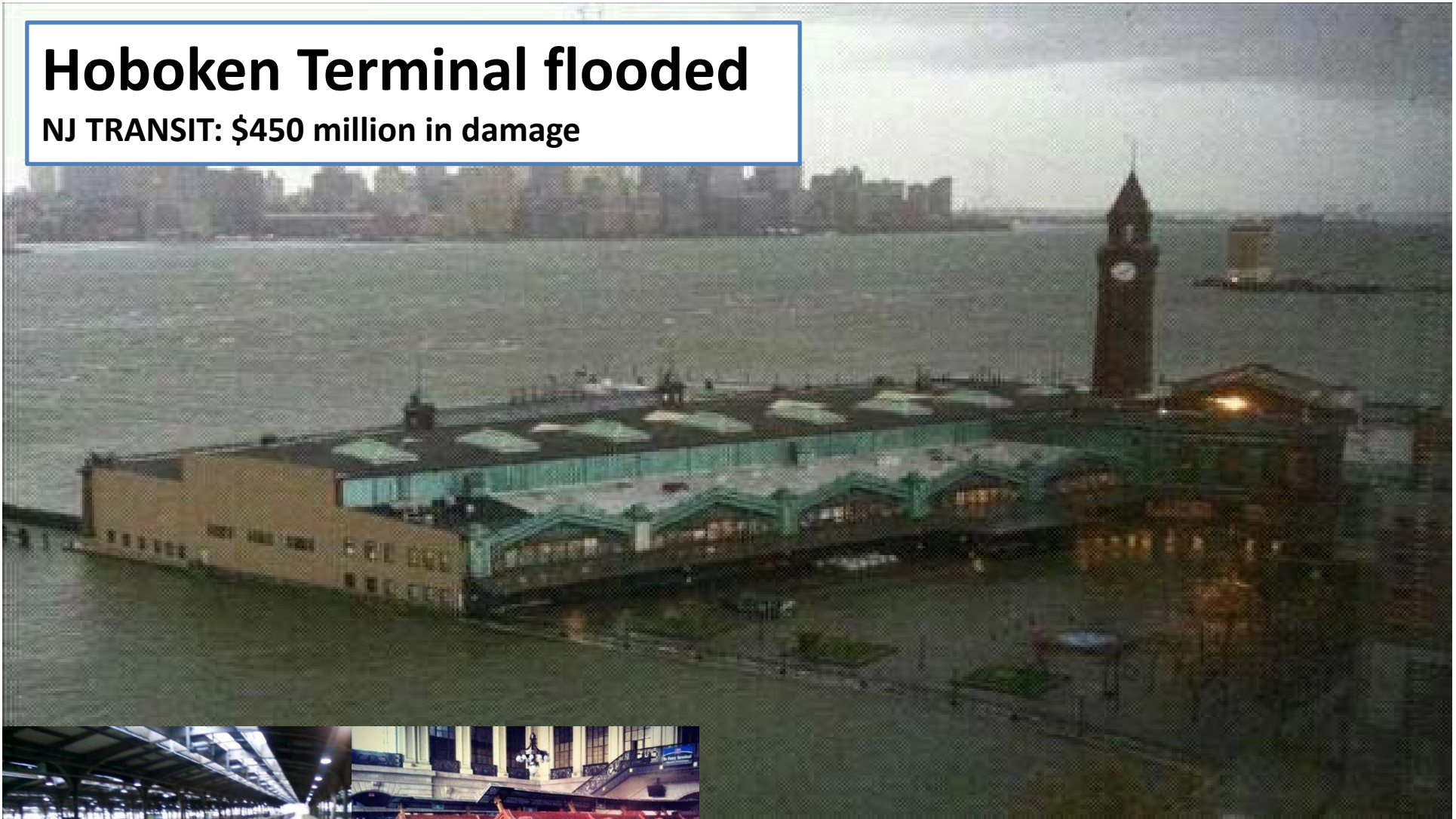

PATH system inundated

\$800 million in damage. Out of service for months. Severe impact on local economy.







Global Platform
for disaster risk reduction



All 3 substations flooded

90% of city without power for more than a week

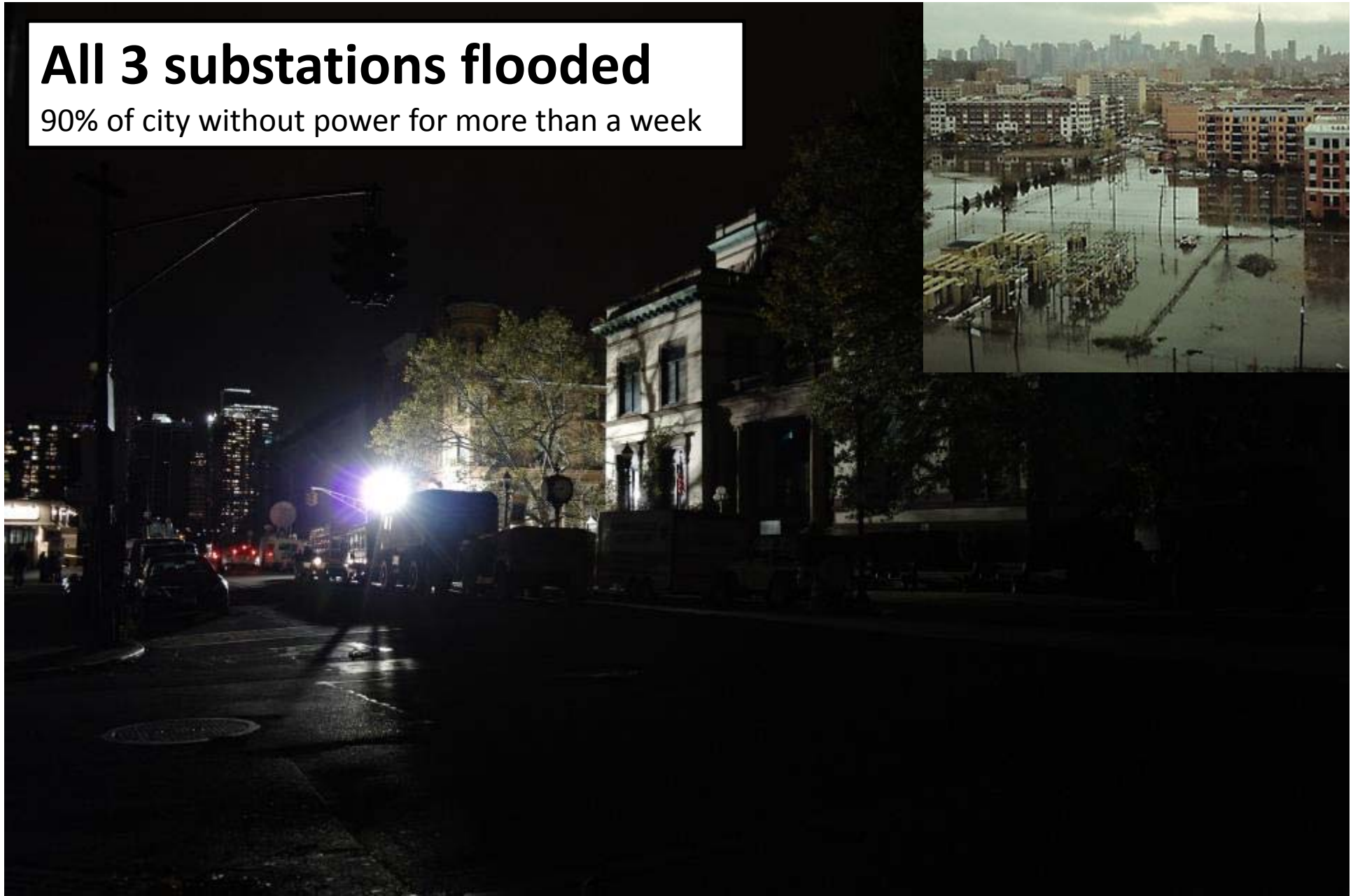

The bottom line

We must plan for a more resilient future from flooding, power outages, and communications

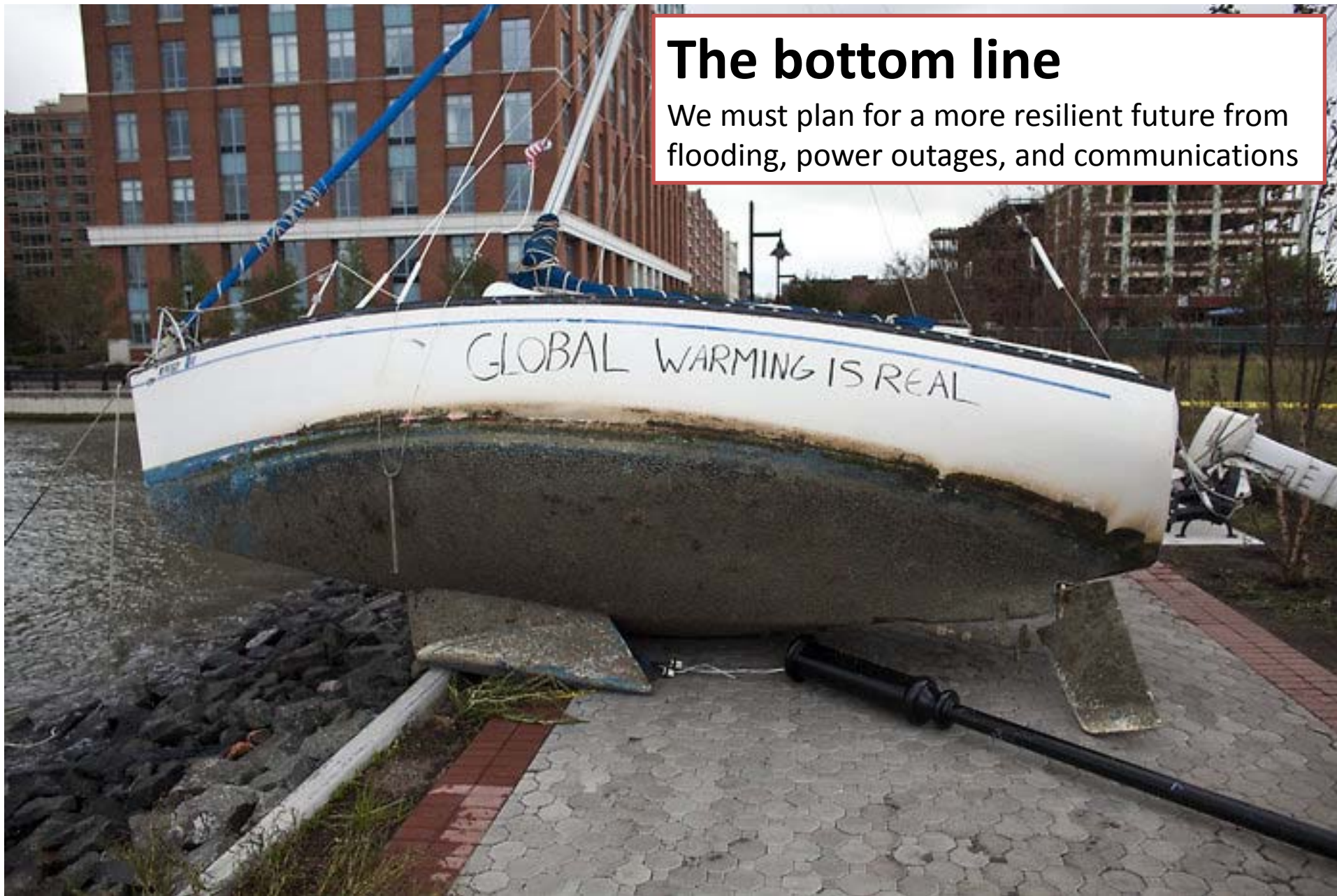

Promoting green solutions

- Green roofs
- Porous pavers/concrete/asphalt
- Rain garden curb extensions
- Rain barrels



Additional flood pumps

- Hoboken currently has 1 flood pump (75,000,000 gallons/day)
- Supporting North Hudson Sewerage Authority's application for 3 additional pumps



Grant applications summary

- Flood walls
- Three additional flood pumps
- Property acquisition & underground water detention system
- Emergency backup generators
- Solar-powered message signs/warning system
- Public awareness and education campaign
- City Hall stormwater improvement project
- Dry floodproofing of historic public library

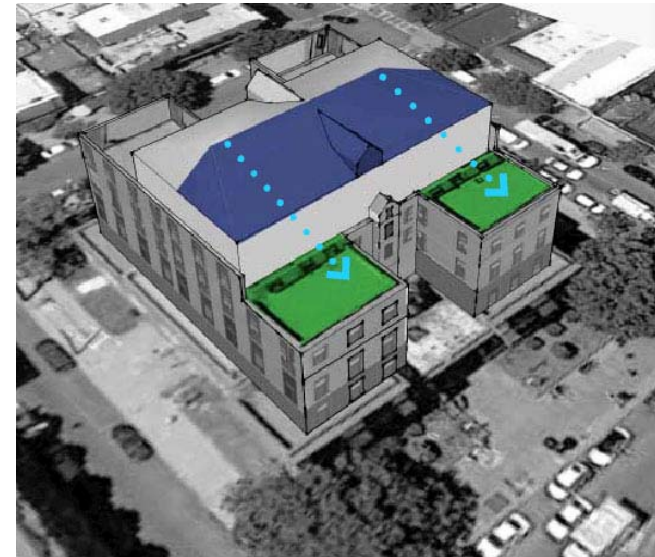

Sheltering in place/ Resiliency through the storm

- Despite mandatory evacuation orders, majority of residents will not evacuate (Hurricane Irene/Hurricane Sandy)
- Challenges of sheltering in place
 - Water
 - Elevators
 - Identifying emergency situations
- Microgrid
 - Multiple energy sources (natural gas, solar, diesel) for redundancy
 - Protect critical infrastructure and neediest residents



More resilient to power disruptions

- PSE&G has proposed plan to consolidate 3 Hoboken substations into 2 and to elevate substations to protect from flooding.
- Applied for grant for permanent natural gas backup generators for critical infrastructure (City Hall, fire stations, police HQ, police & fire radio repeaters, community center, homeless shelter, school shelter, public works garage, ambulance squad)
- Exploring development of microgrid infrastructure
- Applied for grant for solar-powered variable message signs for hazard warning system



Growing CERT program

(Community Emergency Response Team)



Storm surge entered through low elevation areas at north and south, and "filled the city like a bathtub."

Hoboken, NJ Flood Map National Flood Hazard (Sandy Area)

- FEMA Effective Flood Zones Sandy
- FEMA 0.2% ANNUAL CHANCE FLOOD HAZARD
- No Flooding
Less Than 0.2% Annual Flood Risk



© 2013 Steve Walkowiak, SWmaps.com, source: FEMA
Satellite Imagery © Bluesky, Digital Globe, Sanborn, USDA Farm Service Agency



Hoboken – a member of UNISDR's Making Cities Resilient Campaign



Hoboken Resilience Run 5K

